

Choosing the Right Stream?

The intent of the following chart is to assist applicants with choosing the most appropriate stream for their application. The chart does not replace the ETG Eligibility Criteria and should not be taken as a guarantee of approval. All applications are assessed on a case-by-case basis. The chart will not cover all scenarios, if yours does not fit and you have questions, please [contact us](#).

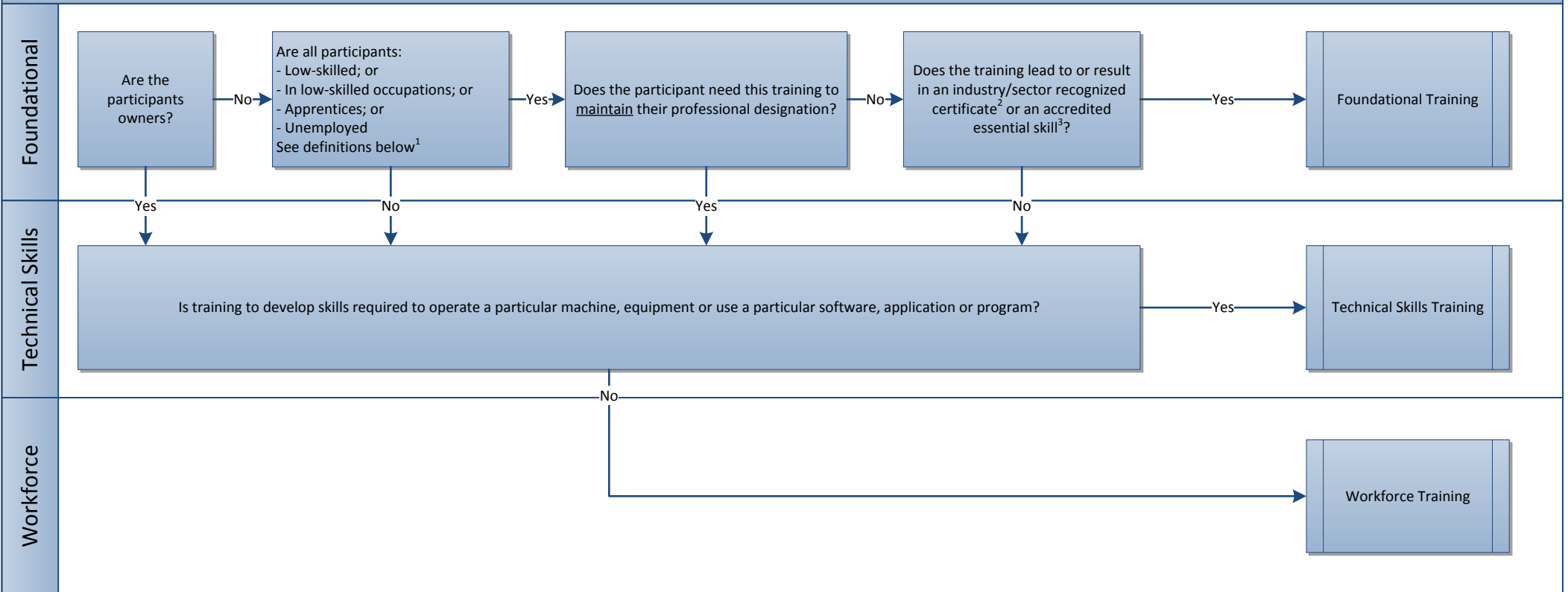

Notes:

1. Defined as one of the following:

- Low-skilled employees (those with no high school diploma or certification)
- Employees currently employed or underemployed (full time, part time, casual or seasonal) in low-skilled occupations (those listed as being in [skill levels C or D of the National Occupational Classification \(NOC\)](#))
- Apprentices
- Unemployed participants

2. Industry/Sector recognized certificate training provided by a recognized trainer or institution:

- ITA certified trade
- Results in occupation recognized credentials. Examples: ECE certificate, Mental Health Worker certificate, Residential Care Worker certificate, Tourism and Hospitality certificate, Administrative Assistant certificate, etc.
- Provides industry or sector recognized certification. Examples: First Aid, CPR, Forest Safety, Manufacturing Safety, etc.

3. Accredited essential skills delivered by a BC public post-secondary institution or a Private Training Institutions Branch certified trainer: reading, writing, numeracy or basic computer skills.